

Exams and Precautions on LearningX LMS

xinics

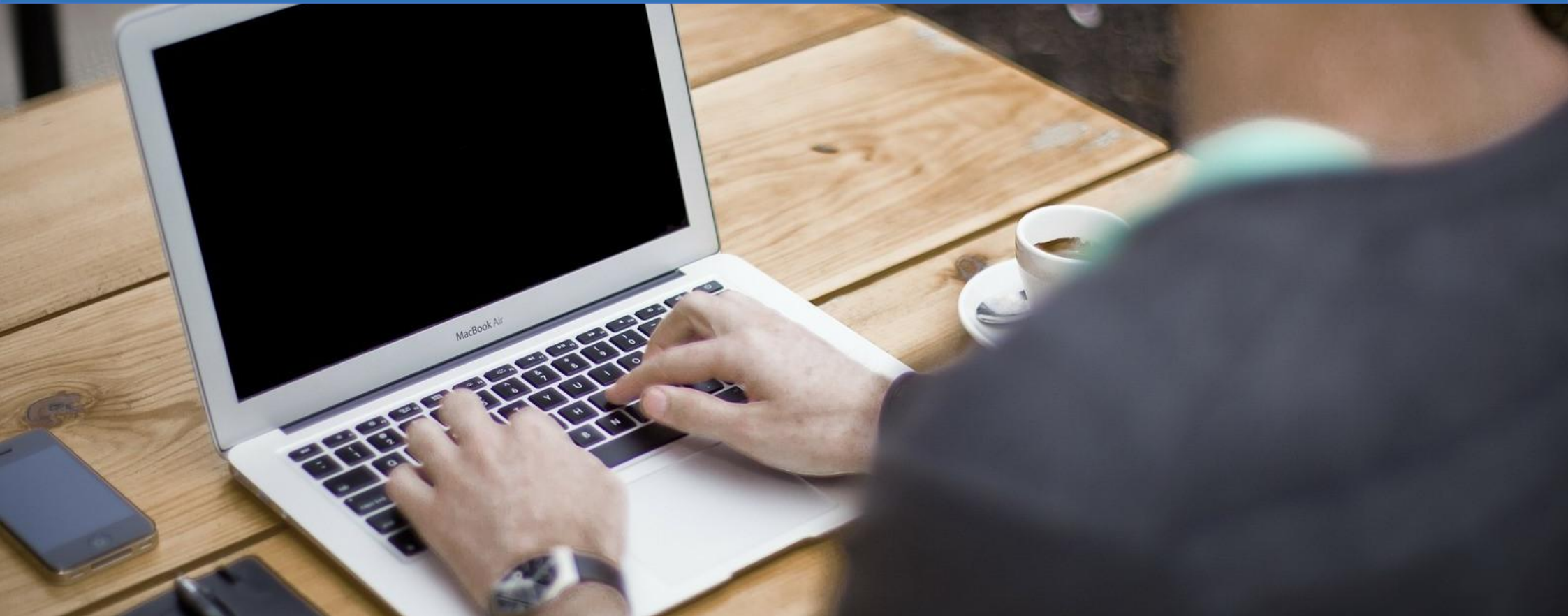

Please take the exam **using your computer, not your smartphone**

Please take the exam using a computer instead of a smartphone or tablet.
Please prevent unexpected operation, such as phone calls, SNS, app notifications, etc., and take the exam in the most stable condition.
Also, some question types cannot be submitted on your smartphone (file upload type question not available on your smartphone)

Please **use Chrome browser**

LearningX LMS is most optimized for Chrome browsers.
Please take the exam through Chrome, not another Internet browser.

Please take an exam **in a stable Internet environment**

Unstable Internet environment can disrupt exam applications.
(Please avoid places where the internet environment is unstable, such as cafes, public transportation, outdoor, etc.)

Take a **practice exam before the official exam**

Take a practice exam before the official exam. Professors and students can adapt well to the exam and check the PC and Internet environment.

Look behind you
for the detailed guide

Detailed guide

Exam and Precautions on LearningX LMS

Table of Contents

for professors

Before exam

Determining the exam menu	6
Setting options for taking an exam.....	7
Tips for Exam period setting.....	8
Setting up exam papers	9
How to Create a Question	10
Check exam Published/Unpublished.....	12
Take a test exam.....	13
Online exam preparation checklist.....	14

In exam

How to Monitor Exam Entrance	16
------------------------------------	----

After exam

How to grant a chance to retake the exam.....	19
-----------------------------------------------	----

for Students

Before exam

Make sure to check before exam!	23
---------------------------------------	----

In exam

Precautions during exam	28
Exam Start and Progress.....	29

 for professors

Before exam

Exam and Precautions on LearningX LMS

Determining the exam menu

Exam and Precautions on LearningX LMS

XINICS

You can take the exam from the [Lecture Contents] or the [Quizzes] menu.

Please check the following details as the exam may be given with a different personality depending on the menu.

Home					
Announcements					
Syllabus					
Open Board					
Q&A Board					
Lecture Contents					
Lecture Resources					
Assignments					
Quizzes					
Pages					
Discussions					
Grades					
Learn Status					

exam in [Lecture Contents]		exam in [Quizzes]
Exams can be designed according to weekly learning order	Description	Exams may be designed regardless of the weekly learning order
The exam period is set by default according to the attendance period. (You can adjust it directly to the exam date.)	Period	The exam period is not set automatically. (You have to set it up yourself.)
When a exam is designed in [Lecture Contents], it appears in [Quizzes].	Key points	If the exam is designed in [Quizzes], it will not appear in [Lecture Contents].

Setting options for taking an exam

Exam and Precautions on LearningX LMS

XINICS

① Time limit

- When time limit is set, students must complete the exam within a limited time.
- If you exit the exam page due to network problems while watching exam, the timer will continue and you must resume participating within the exam time.

② Allow Multiple Attempts

- Since exam usually does not allow multiple attempts, it does not check 'Allow Multiple Attempts'.

③ Let Students See Their Quiz Responses

- The correct answers may not be disclosed to students or may be disclosed after a specific date.

④ Set Exam period (Assign)

- You can set the start and end times for exam to take an exam within a limited time.
- For example, if you run exam for 60 minutes from 6 p.m. on May 1, you can set it as follows.
 - Start time(Available from) : May 1 6pm
 - End time(Due / Until) : May 1 7pm

1 ☒ Time Limit Minutes

2 ☐ Allow Multiple Attempts

3 ☐ Let Students See Their Quiz Responses (Incorrect Questions Will Be Marked in Student Feedback)

4 Assign

Assign to

Due

Fri May 1, 2020 7:00pm

Available from Until

Fri May 1, 2020 6:00pm Fri May 1, 2020 7:00pm

+ Add

Tips for Exam period setting

Exam and Precautions on LearningX LMS

XINICS

If you set the start and end times exactly to the exam time, students who are late due to unavoidable circumstances will be given a relatively small amount of time.

Example

If you enter a time limit of 30 minutes and set it to "Start Time: 7:00 / End Time: 7:30", students who log on at 7:05 must take the exam for 25 minutes.

Although it is a rule to give penalties to tardy students, due to the nature of the online exam, you need to consider extending the operation flexibly for 5 to 10 minutes.

Example

If you enter a time limit of 30 minutes and set the exam period to "Start Time: 7:00 / End Time: 7:40", students who log on at 7:05 can take the exam for 30 minutes.

Setting up exam papers

Exam and Precautions on LearningX LMS

XINICS

⑤ Shuffle Answers

- You can check 'Shuffle answers' to randomly display the viewing order of multiple choice questions for each student.

⑥ Show one question at a time + Lock questions after answering (Select as needed)

- You will see one question at a time and solve one question at a time.
- When 'Lock questions after answering' is set, a student does not return to the solved questions.
- If you check this option, students will not be able to see the previous questions even if they try to log in to multiple PCs and take the questions. This is because once question is locked.

⑦ Quiz Restrictions (Enter password)

- Students must enter a password to take the exam.

⑧ Shuffle questions and random questions from the Question Bank

- if you use the 'New Question Group' after saving the exam question in the Question Bank, the question will be randomly asked.
- You can put many questions into the Question Bank and create an exam where some questions appear randomly. (Example : Sixty questions are stored in the problem bank and Thirty questions appear)

- Step 5:** A section for general settings including:
 - ☐ Shuffle Answers
 - ☒ Time Limit: 50 Minutes
 - ☐ Allow Multiple Attempts
 - ☐ Let Students See Their Quiz Responses (Incorrect Questions Will Be Marked in Student Feedback)
- Step 6:** A section for question display settings including:
 - ☒ Show one question at a time
 - ☒ Lock questions after answering
- Step 7:** A section titled "Quiz Restrictions" including:
 - ☒ Require an access code: 5678
- Step 8:** A section for question selection including:
 - A "Group" dropdown menu.
 - A "Pick" section with "30 questions, 3 pts per question".
 - A red dashed box highlighting the "Link to a Question Bank" link.
 - Buttons for "Cancel" and "Create Group".
 - A bottom bar with buttons: "+ New Question", "+ New Question Group" (highlighted with a red dashed box), and "Find Questions".

How to Create a Question

Describes some of the problem types that are usually used.
You can check how to make exam questions by pressing 「Click」

xinics

➤ **Multiple Choise / Multiple Answers**

Click

➤ **True/False**

Click

➤ **Fill In the Blank**

Click

➤ **Fill In Multiple Blanks**

Click

➤ **Multiple Dropdowns**

Click

How to Create a Question

Describes some of the problem types that are usually used.
You can check how to make exam questions by pressing 「Click」

xinics

➤ Matching

Click

➤ Essay Question

Click

➤ Text (no question)

Click

※ The manual that comes out after pressing 「Click」 was written in Korean. Please read it through the translation function of the Internet browser.

PRECAUTION!

「File Upload Question」 type is not available on smartphone devices such as iOS. If this type of question is included in the exam, students must be guided to take the exam on a PC, not on a mobile.

Check exam Published/Unpublished

Exam and Precautions on LearningX LMS

XINICS

Please check if exam is 「Published」

- The professor may publish directly just before the exam starts.
- Even if the exam is ✔ Published, it is not possible to apply until the start date and time.
- Please note that if the exam is ✘ Unpublished, students will not be able to take the exam and will not automatically switch to an 「Published」 at the beginning of the exam.

When presenting an exam in the [Lecture Contents] menu, Please check if all exam elements are 「Published」.

When presenting an exam in the [Quizzes] menu, Please check if all exam elements are 「green checked」.

Take a test exam

Exam and Precautions on LearningX LMS

XINICS

Please conduct a test exam in advance the week before exam to proceed with the official exam.
By creating some of the similar types of questions to official exam, students can more effectively adapt to online exam and check their PC and Internet environments in advance.

2019년 겨울학기

01020304050607080910111213

Home

Announcements

Syllabus

Unfold all sections

▲ 07 | 8 weeks

Exam

 **Test exam**
QUIZ | 3questions | - / 3Point

Due date: December 9, 11:59 AM

 **Mid-term Exam(Official)**
QUIZ | 13questions | - / 13Point

Due date: December 14, 3:00 PM

Learn Status

전자출석부

People

Zoom

Exam

 **Test exam**
QUIZ | 3questions | - / 3Point

Due date: December 9, 11:59 AM

 **Mid-term Exam(Official)**
QUIZ | 13questions | - / 13Point

Due date: December 14, 3:00 PM

By conducting the test exam ahead of the official exam, students can adapt to the online exam smoothly and check their PC and Internet environments in advance.

Online exam preparation checklist

Exam and Precautions on LearningX LMS

xinics

- ❑ **Did you conduct a test exam?**
- ❑ **Are the options and exam paper settings checked correctly?**
- ❑ **Is the exam period set correctly?**
- ❑ **Is the number and score of the exam questions correctly entered?**
- ❑ **Did you check Published/Unpublished?**
- ❑ **If a student is inevitably unable to take an exam, is there a remedy in place?**

(Example : Submit evidentiary documents to grant a chance to re-apply, etc)

 for professors

In exam

Exam and Precautions on LearningX LMS

How to Monitor Exam Entrance

Exam and Precautions on LearningX LMS

XINICS

- ✓ The professor can select [Moderate This Quiz] on the right side of the exam screen to check whether the exam is going well, including the students' exam status(see figure below).
- ✓ [Moderate This Quiz] appears after the exam has been published and is not visible in a 「Unpublished」.

Quiz Type	Graded Quiz
Points	6
Assignment Group	주차학습
Shuffle Answers	No
Time Limit	10 Minutes
Multiple Attempts	No
View Responses	No
One Question at a Time	Yes
Lock Questions After Answering	Yes

How to Monitor Exam Entrance

Exam and Precautions on LearningX LMS

XINICS

- ✓ Click [Moderate This Quiz] to see the exam status for each student.
- ✓ The number of attempts, the amount of time passed, and the number of remaining attempts are displayed to the right of the student name.
- ✓ When a student is taking a exam, the clock icon and the time remaining are displayed.
- ✓ When the student completes the exam, the time they took the exam and the auto-calculated score will appear (see figure below).

Moderate Quiz

Student	Attempt	Time	Attempts Left	Score	
gets 0 extra minutes on each attempt	--		1		
stu00	--		1		
강해빈	1	finished in about 4 hours	0		
김다영	--		1		
김도형	--		1		
학성002	--		1		
학성01	1	finished in 6 minutes	0	1	
학성02	1	03:27	0	1	

finished in about 4 hours

: Finished taking the exam

03:27

Taking an exam

A blurred background image showing a person's hands typing on a laptop keyboard. The laptop is on a wooden desk, and a mouse is visible to the right. The image is dimmed to serve as a background for the text.

 for professors

After Exam

Exam and Precautions on LearningX LMS

How to grant a chance to retake the exam

Exam and Precautions on LearningX LMS

※ Due to unavoidable circumstances, certain students may need to be given a chance to retake the exam. After the online exam, students may be admitted to having failed the exam due to network problems or other unavoidable circumstances, and should be allowed to retake the exam. In that case, please note that you may allow retries in the following ways.

- ① On the right side of the exam [Moderate This Quiz], select the 'Pencil' icon on the right side of the student name to allow retries.

Student Extensions

Extensions for 강혜빈

Extra Attempts:
everyone already gets 1

attempts

Extra time on every attempt:
everyone already gets 10 minutes

minutes

☐ Manually unlock the quiz for the next attempt

Cancel

Save

Filter

Attempt	Time	Attempts Left	Score	
--		1		
--		1		
1	finished in about 4 hours	0	1	
--		1		
--		1		
--		1		

How to grant a chance to retake the exam

Exam and Precautions on LearningX LMS

XINICS

② In 「Extra Attempts」, enter '2', select 「Manually unlock the quiz for the next attempt」, and then click 'save'.

- **Extra Attempts**

: Since you already have one attempt by default, you need to enter 2.

- **Manually unlock the quiz for the next attempt**

: You must check this item if you need to allow retake after the exam end date. When checked, only those students can retake the exam while the end date setting remains the same.

- **Extra time on every attempt**

: For example, when the original exam time limit is 50 minutes, if you enter the number of times in Extra Attempts and add 30 minutes in Extra time on every attempt, the total time will be 80 minutes, including 50 minutes in exam time and 30 minutes in extra time. You don't need to specify an extra time unless it's special.

- **Re-apply is not possible if you enter 'Extra time on every attempt' without adding 'Extra Attempts'.**

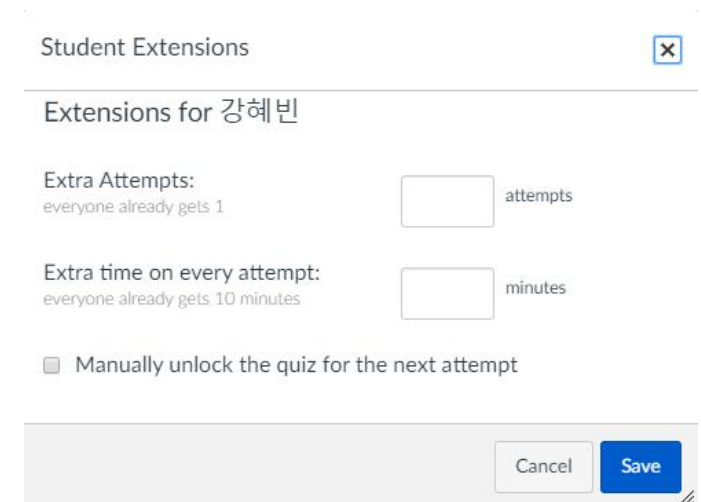

Student Extensions ✕

Extensions for 강혜빈

Extra Attempts:
everyone already gets 1 attempts

Extra time on every attempt:
everyone already gets 10 minutes minutes

☐ Manually unlock the quiz for the next attempt

Cancel Save

How to grant a chance to retake the exam

Exam and Precautions on LearningX LMS

XINICS

How students display after allowing retries

This setting will display the 「Take the Quiz Again」 button on the exam screen as shown below.

[샘플] 소프트웨어 공학 > Quizzes > mid-term exam

2019년 겨울학기

Home
Announcements
Syllabus
Open Board
Q&A Board
Lecture Contents
Lecture Resources
Assignments
Quizzes
Pages
Discussions
Grades
Learn Status
전자출석부
People

mid-term exam

Due Jan 12 at 11:59pm Points 6 Questions 6 Available after Jan 6 at 12am
Time Limit 10 Minutes

Take the Quiz Again

Attempt History

	Attempt	Time	Score
LATEST	Attempt 1	6 minutes	1 out of 6 *

* Some questions not yet graded

Quiz results are protected for this quiz and are not visible to students.

⑧ Correct answers are hidden.

Score for this quiz: 1 out of 6 *

Next ▶

Submission Details:

Time:	6 minutes
Current Score:	1 out of 6 *
Kept Score:	1 out of 6

* Some questions not yet graded

A blurred background image showing a person's hands typing on a laptop keyboard. The laptop is on a wooden desk, and a mouse is visible to the right. The image is darkened to make the text stand out.

 For Students

Before exam

Exam and Precautions on LearningX LMS

Checking the PC and Internet environment by taking a test

Exam and Precautions on LearningX LMS

XINICS

- ✓ **Participate in the test exam before the official exam. You should check if the computer you use and the Internet are working properly.**

- **Checking the PC**

- Participate with a PC, not a smartphone or tablet.
some question types cannot be submitted on your smartphone (file upload type question not available on your smartphone)
- Check your PC's condition and internet connection for the exam.
- Exit all P2P programs, games, and unnecessary programs.

- **Checking the exam**

- Please check the test exam to see if you can see the question well, whether the submission is normal or not. If you find any problems during the test exam, contact your professor or department immediately.

Make sure to check before exam!

Exam and Precautions on LearningX LMS

XINICS

Log in 10 minutes in advance

Attempting to log in at the beginning of the exam may result in a slight delay

At the beginning of the exam, many students may attempt to log in at the same time, which may result in some slow access. If you refresh several times or attempt to connect to multiple devices because you are slower than usual, you may experience more problems depending on your network environment. Even if it's a little slower than usual, please log in calmly once and wait.

Prepare for at least 10 minutes before the exam starts

Log in at least 10 to 20 minutes before the start time and wait for the exam to be more stable. Exit other browser windows or running programs for a stable exam. If there are other problems, such as login failure after 10 seconds of login attempt, or the web page does not display well after login, replace it with another PC to prepare for the exam.

Make sure to check before exam!

Exam and Precautions on LearningX LMS

xinics

Check stable Internet access environment

As it is an online exam, a stable internet connection environment should be maintained

If the Internet is unstable, errors can occur during exam, such as the answer not being delivered to the server. So please make sure there is no problem with the internet before taking the exam.

* Internet Speed Check Site : <https://fast.com/ko/#>

Check your computer for the exam

If your PC stops frequently or is infected with a virus or something, you might not be able to take the exam properly. Therefore, check your PC before taking the exam

Due to the student's personal PC problem, LMS connection is often not smooth. This is a software issue on the student's personal PC and cannot be controlled centrally by the University. Be sure to check your computer in advance.

Make sure to check before exam!

Exam and Precautions on LearningX LMS

XINICS

Exit unnecessary other programs

Please exit any programs that are not related to the exam, such as messenger, e-mail, P2P programs or something before taking the exam. Errors caused by other programs may interfere with the exam. Also, please note that message exchange can be considered cheating.

Take the exam on your PC not on your mobile

Please take the exam on your PC. The most reliable PC is connected to a wired network. However, if you inevitably need to use wireless Internet, apply where your network is stable. Public transportation, cafes, outdoor, and similar situations may result in unstable network conditions, making it impossible to take normal exam.

A blurred background image showing a person's hands typing on a laptop keyboard. The laptop is on a wooden desk, and a mouse is visible to the right. The image is dimmed to serve as a background for the text.

 For Students

In Exam

Exam and Precautions on LearningX LMS

Precautions during exam

Exam and Precautions on LearningX LMS

XINICS

Be sure to keep time for the exam

Please follow the time the exam begins.

Please check the submission time

You can't submit your answer after the exam. Submission will be blocked on time after the deadline, so you must submit your answer before the deadline. At the end of the time, only the answers you enter will be automatically submitted. The time remaining before automatic submission is displayed as a pop-up notification.

※ Displayed 5 minutes ago, 1 minute ago

 This Quiz will Be Submitted In five Minutes 

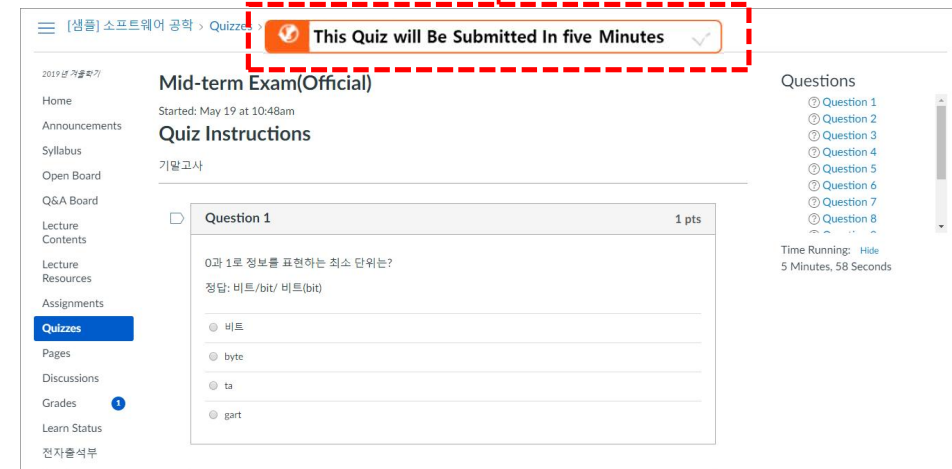
 This Quiz will Be Submitted In one Minutes 

[샘플] 소프트웨어 공학 > Quizzes >  This Quiz will Be Submitted In five Minutes 

2019년 가을학기
Home
Announcements
Syllabus
Open Board
Q&A Board
Lecture Contents
Lecture Resources
Assignments
Quizzes
Pages
Discussions
Grades
Learn Status
전자공학부

Mid-term Exam(Official)
Started: May 19 at 10:48am
Quiz Instructions
기밀고사

Question 1 1 pts

Q와 1로 정보를 표현하는 최소 단위는?
정답: 비트/bit/ 비트(bit)

☐ 비트
☐ byte
☐ ta
☐ gart

Questions
Question 1
Question 2
Question 3
Question 4
Question 5
Question 6
Question 7
Question 8

Time Running: Hide
5 Minutes, 58 Seconds

Exam Start and Progress

Exam and Precautions on LearningX LMS

XINICS

Click [Take the Quiz] to begin the exam

When the exam is ready, you can start the exam by clicking the [Take the Quiz] button for the exam.

Mid-term Exam(Official)

Due No due date Points 13 Questions 13 Time Limit 6 Minutes

Instructions

기말고사

Take the Quiz

Check the time remaining and the questions

The time is measured from the time the 'take the quiz' button is pressed and the time remaining is displayed on the right side of the page. Solved questions are checked so you can distinguish them from unanswered questions.

Mid-term Exam(Official)

Started: May 19 at 11:01am

Quiz Instructions

기말고사

The solved problem is checked

Question 1 1 pts

0과 1로 정보를 표현하는 최소 단위는?

정답: 비트/bit/ 비트(bit)

☒ 비트

☐ byte

☐ ta

☐ gart

Displays the time remaining

Questions

- ✓ Question 1
- ✓ Question 2
- ✓ Question 3
- ⊙ Question 4
- ⊙ Question 5
- ⊙ Question 6
- ⊙ Question 7
- ⊙ Question 8

Time Remaining: 5 Minutes, 50 Seconds

Exam Start and Progress

Exam and Precautions on LearningX LMS

XINICS

Be careful because logging in at the same time on another PC may cause you to log out

If you log in to the LMS from another PC or device, you will automatically log out of the PC where you are currently taking the exam.

The history of solving the question is automatically saved

If you check the answer to the question, it will be sent to the server and saved. If the save time is not displayed as shown below, please check the network status so that there is no problem with the final submission.

Question 131 pts

다음 중 C 소스코드에 더파일을 포함시킬 수 있는 전처리 명령어는 무엇인가?

정답: #include

☐

 @include

☐

 #add

☐

 %d

☐

 @define

☒

 #include

Quiz saved at 11:05am

Submit Quiz

Exam Start and Progress

Exam and Precautions on LearningX LMS

xinics

In case of abnormal termination, you can resume your participation in the exam again and take the remaining time.

If the website turns off abnormally during the exam due to a browser or computer problem, log in to the LMS again and take the exam(The previously checked answers are automatically saved).

If there is still time left for the exam, you can reconnect and continue the exam.

However, the timer is still running, so you'd better return to the exam quickly.

Mid-term Exam(Official)

Due No due date

Points 13

Questions 13

Time Limit 6 Minutes

Instructions

기말고사

Resume Quiz

Exam Start and Progress

Exam and Precautions on LearningX LMS

XINICS

Press [Submit Quiz] to end the exam

You must click the [Submit Quiz] button when you finish solving the problem. You can't retake the quiz after submitting it, so press it carefully.

It will be automatically submitted when the exam time is exhausted

Even if you do not press [Submit Quiz] after taking the exam, the exam will automatically end when the time remaining is 0 minutes and 0 seconds. Only the answers you have checked will be automatically submitted. It may take some time to complete the submission because multiple people are taking the exam.

Message when exam time is 0 minutes and 0 seconds ►

